

2.88 ACRES COMMERCIAL

3905 17TH STREET SW
VERO BEACH, FL 32968

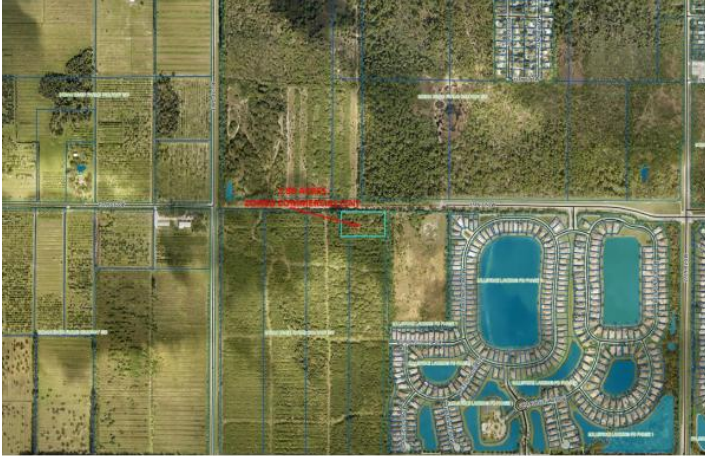

Status: Active

Price: \$350,000.00

Type: Commercial

Square Footage: 125,453

Lot Size: 2.88

Type of Electric: FPL

Zoning Type: COMMERCIAL (CN)

This commercial property is surrounded by large subdivisions and upcoming subdivisions. Great investment in the future.

View Property Online

<https://properties.floridaagriproperties.com/property/211>

Florida Agri Properties

License Number SL3506728

4731 Jimmy Buffett Memorial Highway, Suite 215, Vero Beach, FL 32963

Phone: 772-532-9494

The accuracy of all information, regardless of source, including but not limited to square footages and lot sizes, is deemed reliable but is not guaranteed and should be independently verified through personal inspection and/or with the appropriate professionals. The information at this site is provided solely for informational purposes and does not constitute an offer to sell, rent, or advertise real estate outside the state in which the owner of the site is licensed. The owner is not making any warranties or representations concerning any of these properties including their availability. Information at this site is deemed reliable but not guaranteed and should be independently verified.